Treble Recorder
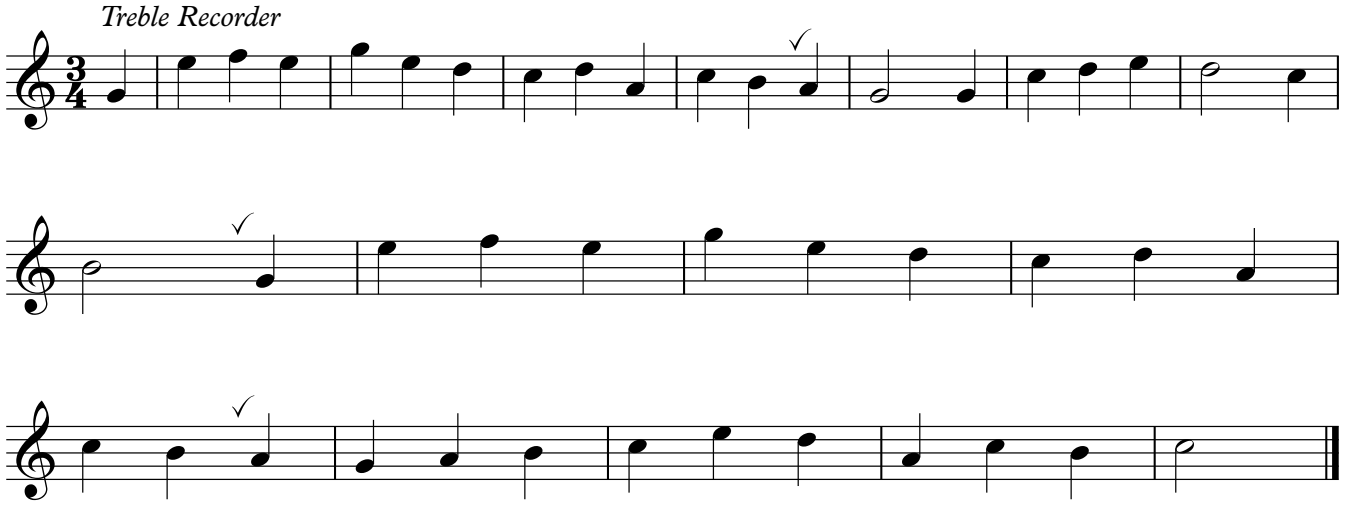
St. Clement