

PAVANS,  
GALLIARDS, ALMAINS, AND  
other fhort Æires both graue, and light,  
*in fiue parts, for Viols, Violins,*  
or other Muficall winde  
Instruments.

*Made by Anthonie Holborne gentle-man, and  
Seruant to her moft excellent  
Maieftie.*

I) CANTVS

The University of York Music Department  
Supervisor: Jonathan P. Wainwright

Transcribed and edited by: **Ben Maloney**  
(As part of an undergraduate solo project)

CANTUS.

Transcribed and edited by **Ben Maloney**  
(Jul 2018 - Mar 2019)

*Pauans, Galliards, Almains,  
and other short Æirs... [1599]*

Composed by **Antony Holborne**  
(c.1545 - 29 Nov 1602)

1. **B**Ona Speranza. [Pavan]

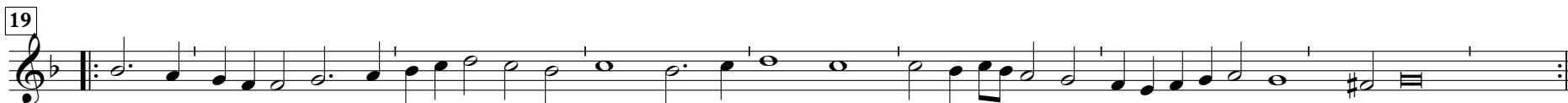

2. **T**He teares of the Mufes. [Galliard]

3. **P**Auan.

7. **P**Auan.8. **T**he Marie-golde. [Galliard]9. **P**Auan.

10. **G**Alliard.

11. **P**Auan.

12. **G**Alliard.

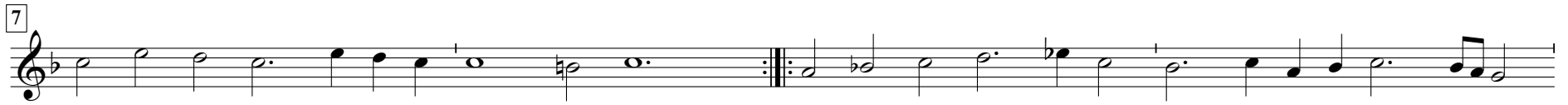
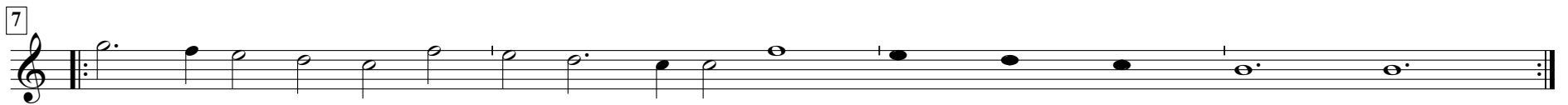

13. **P**Auan.14. **G**Alliard.15. **P**Auan.

16. **G**Alliard.17. **P**aradizo. [Pavan]18. **T**he Sighes. [Galliard]

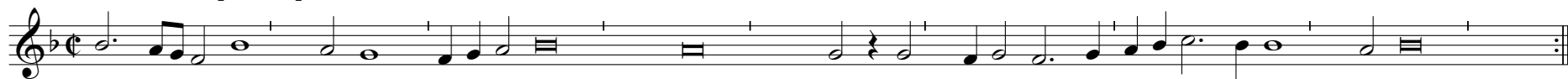
19. **S**edet Sola. [Pavan]20. **G**aliard.21. **I**nfernum. [Pavan]

18

23

22. **G**Alliard.

7

23. **S**Pero. [Pavan]

9

19

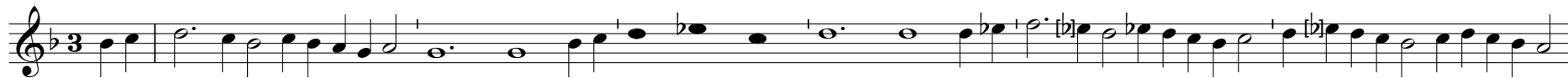

24. **G**Alliard.25. **P**Atiencia. [Pavan]

26. **H**Ermoza. [Galliard]27. **T**He image of Melancholly. [Pavan]28. **E**Cce quam bonum. [Galliard]

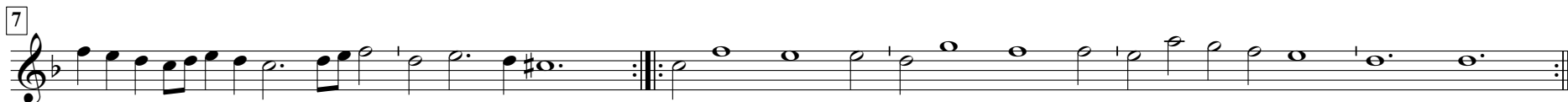
29. **M**Ens innouata. [Pavan]30. **G**Alliard.31. **T**He funeralles. [Pavan]

32. **G**Alliard.

33. **H**Eres paternus. [Pavan]

34. **M**Vy linda. [Galliard]

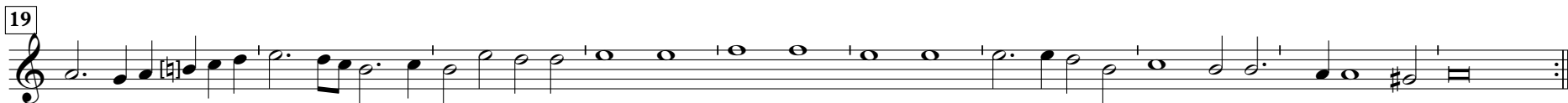
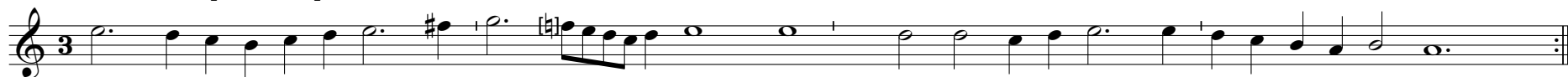

35. **D**Ecreui. [Pavan]36. **M**Y felfe. [Galliard]37. **P**Auan.

38. **G**Alliard.39. **P**Auan.40. **G**Alliard.

41. **P**Auan.42. **G**Alliard.43. **A**Moretta. [Pavan]

47. **P**Auan.48. **G**Alliard.49. **P**Auana Ploravit. [Pavan]

50. **S**ic femper folio. [Galliard]

51. **P**ofthuma. [Pavan]

52. **G**alliard.

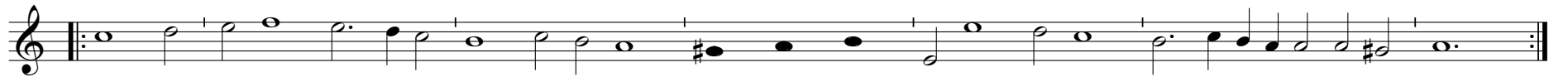

53. **L**Aft will and testament. [Pavan]54. **G**Alliard.55. **T**he night watch. [Almaine]

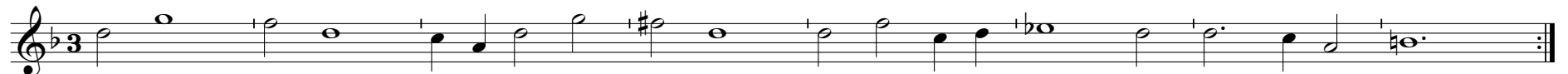

59. **T**He Choife. [Almaine]60. **T**He Honie-fuckle. [Almaine]61. **W**Anton. [Original (blackened) notation]61 [a]. **W**Anton. [Modern notation with halved note values]

62. **T**He widowes myte. [Galliard/Coranto?]63. **T**he Fairie-round. [Galliard/Coranto?]64. **A**S it fell on a holie Eue. [Galliard/Coranto?]65. **H**Eigh ho holiday. [Galliard/Coranto?]

**PAVANS,**  
**GALLIARDS, ALMAINS, AND**  
other fhort Æires both graue, and light,  
*in fiue parts, for Viols, Violins,*  
or other Muficall winde  
Instruments.

*Made by Anthonie Holborne gentle-man, and*  
Seruant to her moft excellent  
*Maieftie.*

**2) ALTVS (Treble-Clef)**

The University of York Music Department  
Supervisor: **Jonathan P. Wainwright**

Transcribed and edited by: **Ben Maloney**  
(As part of an undergraduate solo project)

ALTUS.

Transcribed and edited by **Ben Maloney**  
(Jul 2018 - Mar 2019)

*Pauans, Galliards, Almains,  
and other short Æirs... [1599]*

Composed by **Antony Holborne**  
(c.1545 - 29 Nov 1602)

1. **B**Ona Speranza. [Pavan]

2. **T**He teares of the Mufes. [Galliard]

3. **P**Auan.

7. **P**Auan.8. **T**He Marie-golde. [Galliard]9. **P**Auan.

10. **G**Alliard.

11. **P**Auan.

12. **G**Alliard.

16. **G**Alliard.

17. **P**aradizo. [Pavan]

18. **T**he Sighes. [Galliard]

19. **S**edet Sola. [Pavan]

20. **G**Alliard.21. **I**nfernum. [Pavan]22. **G**Alliard.

23. **S**pero. [Pavan]

9

19

24. **G**aliard.

9

2.

16

25. **P**atiencia. [Pavan]

12

20

26. **H**Ermoza. [Galliard]27. **T**He image of Melancholly. [Pavan]28. **E**Cce quam bonum. [Galliard]

29. **M**ens innouata. [Pavan]

30. **G**Alliard.

31. **T**he funeralles. [Pavan]

32. **G**Alliard.33. **H**eres paternus. [Pavan]34. **M**Vy linda. [Galliard]

35. **D**Ecreui. [Pavan]

36. **M**Y felfe. [Galliard]

37. **P**Auan.

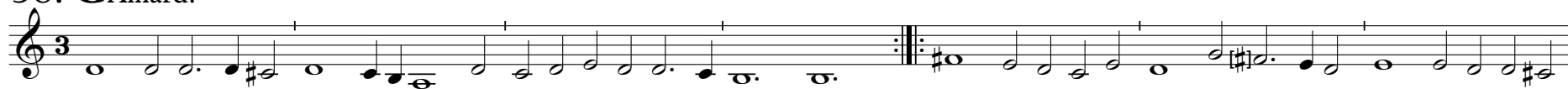
38. **G**Alliard.39. **P**Auan.40. **G**Alliard.

41. **P**Auan.

42. **G**Alliard.

43. **A**Moretta. [Pavan]

44. **N**Ec inuideo. [Galliard]

50. **S**Ic femper folio. [Galliard]51. **P**ofthuma. [Pavan]52. **G**Alliard.

53. **L**ast will and testament. [Pavan]

54. **G**aliard.

55. **T**he night watch. [Almaine]

56. **A**Lmayne.

57. **A**Lmaine.

58. **T**He fruit of loue. [Almaine]

62. **T**He widowes myte. [Galliard/Coranto?]63. **T**He Fairie-round. [Galliard/Coranto?]64. **A**S it fell on a holie Eue. [Galliard/Coranto?]65. **H**Eigh ho holiday. [Galliard/Coranto?]

PAVANS,  
GALLIARDS, ALMAINS, AND  
other fhort Æires both graue, and light,  
*in fiue parts, for Viols, Violins,*  
or other Muficall winde  
Instruments.

*Made by Anthonie Holborne gentle-man, and  
Seruant to her moft excellent  
Maieftie.*

3) QVINTVS (Treble-Clef)

The University of York Music Department  
Supervisor: Jonathan P. Wainwright

Transcribed and edited by: **Ben Maloney**  
(As part of an undergraduate solo project)

QUINTUS.

Transcribed and edited by Ben Maloney  
(Jul 2018 - Mar 2019)

*Pauans, Galliards, Almaines,  
and other short Æirs... [1599]*

Composed by **Antony Holborne**  
(c.1545 - 29 Nov 1602)

1. **B**ona Speranza. [Pavan]

2. **T**he teares of the Mufes. [Galliard]

3. **P**auan.

4. **L**vllabie. [Galliard]

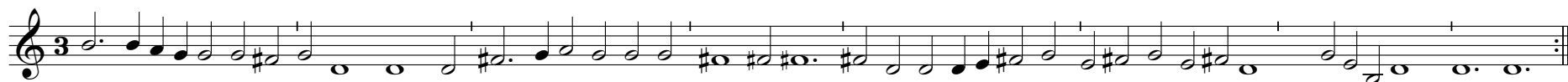

5. **T**He Cradle. [Pavan]

6. **T**He New-yeeres gift. [Galliard]

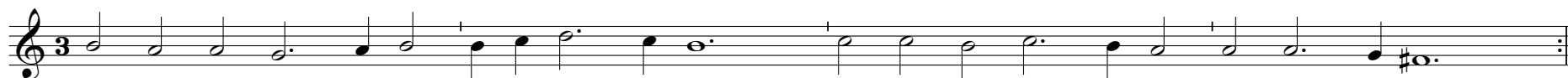

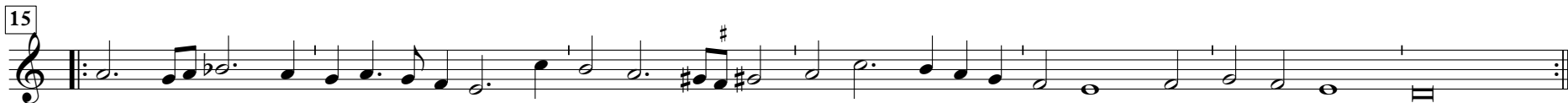

7. **P**Auan.8. **T**he Marie-golde. [Galliard]9. **P**Auan.

10. **G**Alliard.

7

12

11. **P**Auan.

9

17

12. **G**Alliard.

7

6

QUINTUS.

13. **P**Auan.

14. **G**Alliard.

15. **P**Auan.

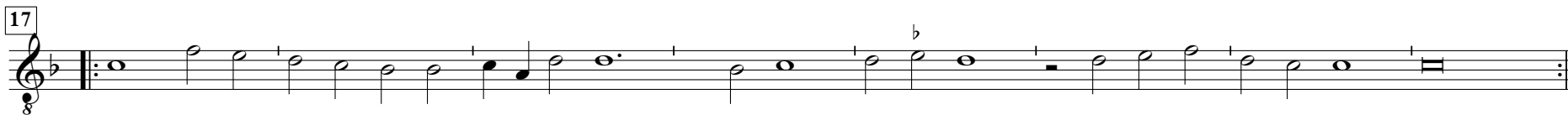

16. **G**Alliard.

17. **P**aradizo. [Pavan]

18. **T**he Sighes. [Galliard]

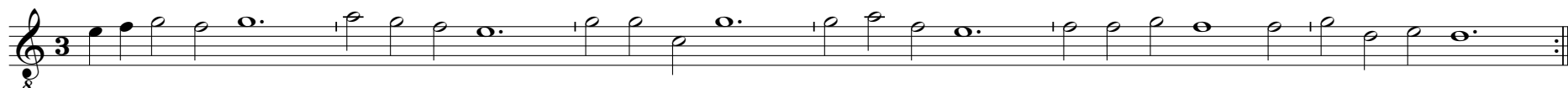

19. **S**edet Sola. [Pavan]20. **G**aliard.21. **I**nfernum. [Pavan]

15

20

22. **G**Alliard.

7

23. **S**Pero. [Pavan]

9

19

26. **H**Ermoza. [Galliard]

27. **T**He image of Melancholly. [Pavan]

28. **E**Cce quam bonum. [Galliard]

29. **M**Ens innouata. [Pavan]30. **G**Alliard.31. **T**He funeralles. [Pavan]

32. **G**Alliard.

QUINTUS.

33. **H**eres paternus. [Pavan]

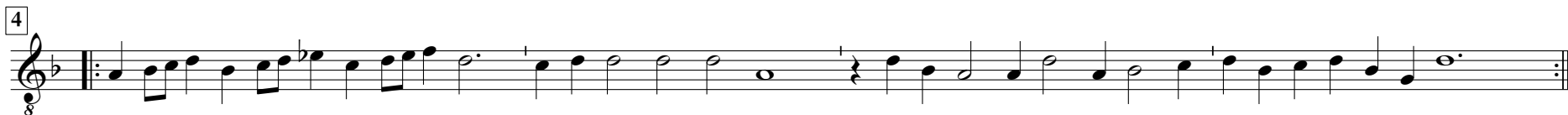

34. **M**Vy linda. [Galliard]35. **D**Ecreui. [Pavan]36. **M**Y felfe. [Galliard]

5

9

37. **P**Auan.

9

17

38. **G**Alliard.

8

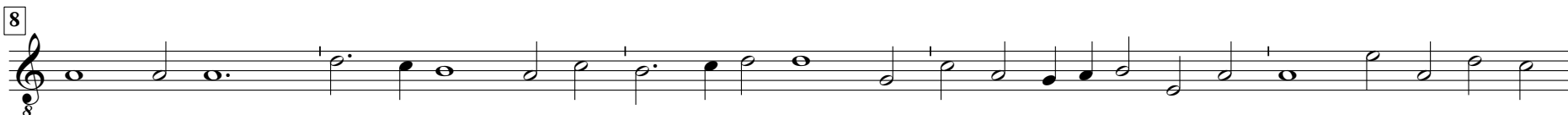

13

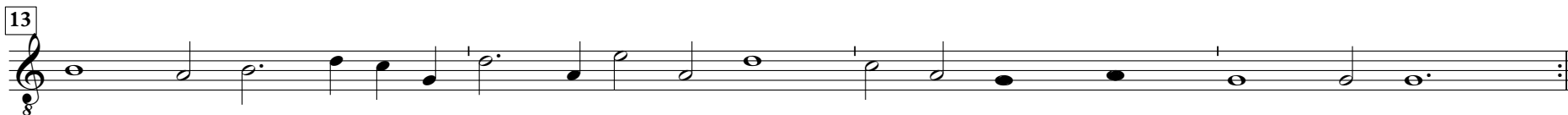

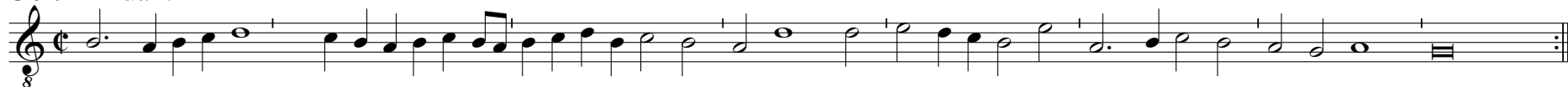
39. **P**Auan.40. **G**Alliard.41. **P**Auan.

42. **G**Alliard.

43. **A**Moretta. [Pavan]

44. **N**Ec inuideo. [Galliard]

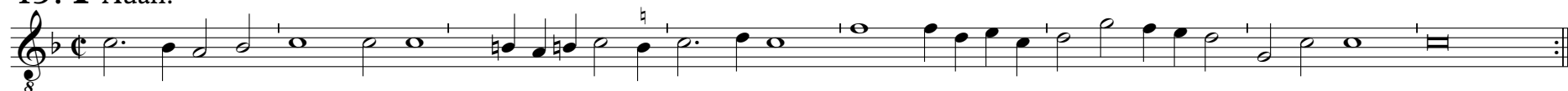

45. **P**Auan.46. **G**Alliard.47. **P**Auan.

51. **P**osthuma. [Pavan]

52. **G**aliard.

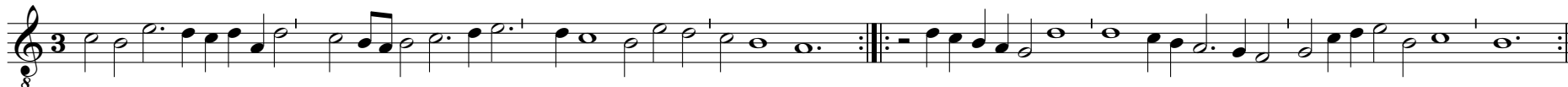

53. **L**ast will and testament. [Pavan]

54. **G**Alliard.

55. **T**he night watch. [Almaine]

56. **A**lmayne.

57. **A**lmaine.

58. **T**he fruit of loue. [Almaine]

59. **T**he Choife. [Almaine]

60. **T**He Honie-fuckle. [Almaine]

13

61. **W**Anton. [Original (blackened) notation]

9

61 [a]. **W**Anton. [Modern notation with halved note values]

9

62. **T**He widowes myte. [Galliard/Coranto?]

9

63. **T**He Fairie-round. [Galliard/Coranto?]64. **A**s it fell on a holie Eue. [Galliard/Coranto?]65. **H**eigh ho holiday. [Galliard/Coranto?]

**PAVANS,**  
**GALLIARDS, ALMAINS, AND**  
other short Æires both graue, and light,  
*in fiue parts, for Viols, Violins,*  
or other Muficall winde  
Instruments.

*Made by Anthonie Holborne gentle-man, and*  
Seruant to her most excellent  
*Maiestie.*

**4) TENOR (Treble-Clef)**

The University of York Music Department  
Supervisor: **Jonathan P. Wainwright**

Transcribed and edited by: **Ben Maloney**  
(As part of an undergraduate solo project)

TENOR.

Transcribed and edited by **Ben Maloney**  
(Jul 2018 - Mar 2019)

*Pauans, Galliards, Almains,  
and other short Æirs... [1599]*

Composed by **Antony Holborne**  
(c.1545 - 29 Nov 1602)

1. **B**Ona Speranza. [Pavan]

2. **T**He teares of the Mufes. [Galliard]

3. **P**Auan.

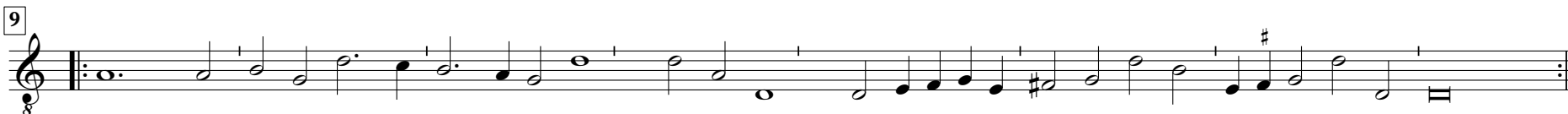
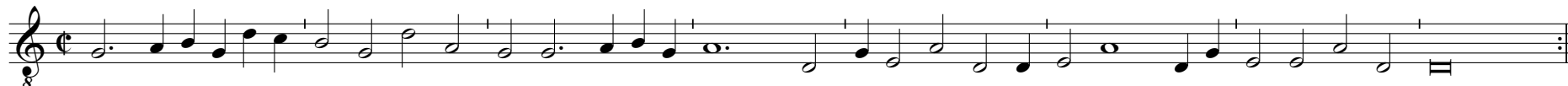

4. **L**Vllabie. [Galliard]

TENOR.

5. **T**He Cradle. [Pavan]

6. **T**He New-yeeres gift. [Galliard]

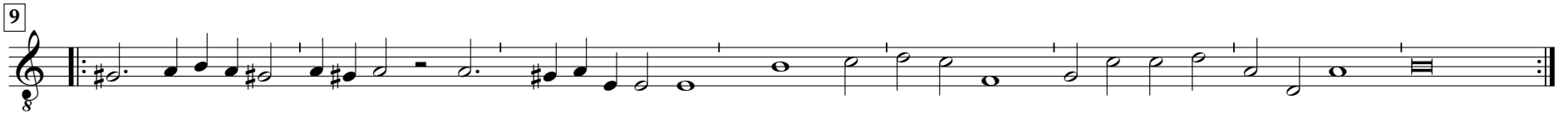

10. **G**Alliard.11. **P**Auan.12. **G**Alliard.

6

TENOR.

13. **P**Auan.

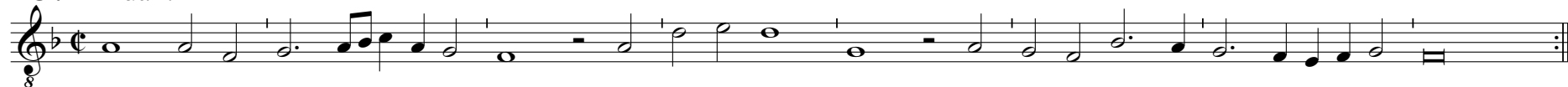

14. **G**Alliard.

15. **P**Auan.

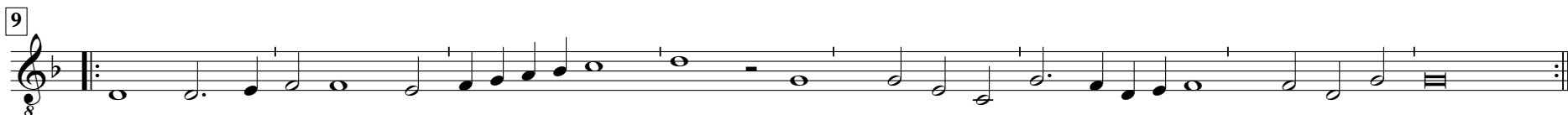

16. **G**Alliard.17. **P**Aradizo. [Pavan]18. **T**He Sighes. [Galliard]

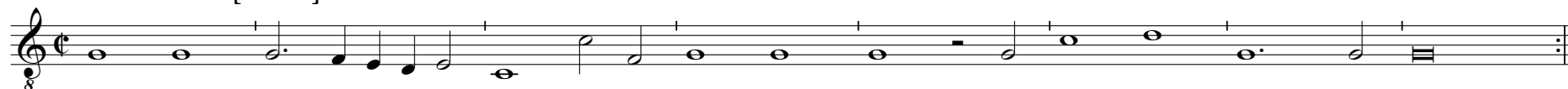
19. **S**edet Sola. [Pavan]20. **G**aliard.21. **I**nfernum. [Pavan]

25. **P**Atiencia. [Pavan]

26. **H**Ermoza. [Galliard]

27. **T**he image of Melancholly. [Pavan]

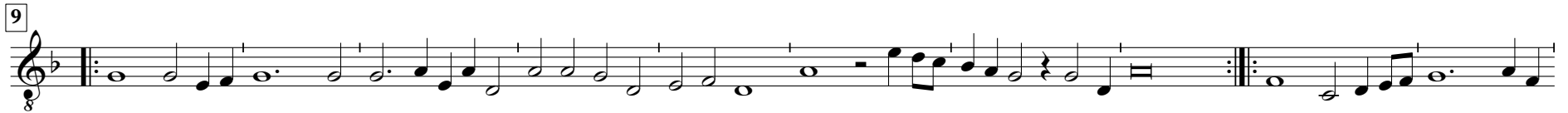
28. **E**Cce quam bonum. [Galliard]29. **M**ens innouata. [Pavan]30. **G**Alliard.

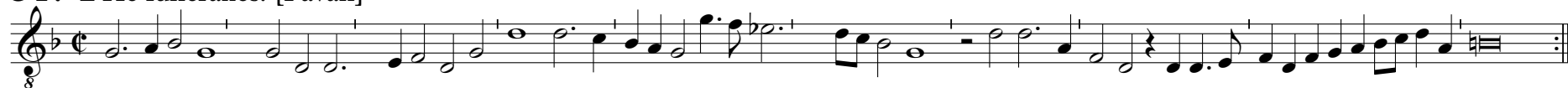

31. **T**He funeralles. [Pavan]32. **G**Alliard.33. **H**eres paternus. [Pavan]

34. **M**Vy linda. [Galliard]35. **D**Ecreui. [Pavan]36. **M**Y felfe. [Galliard]

14

TENOR.

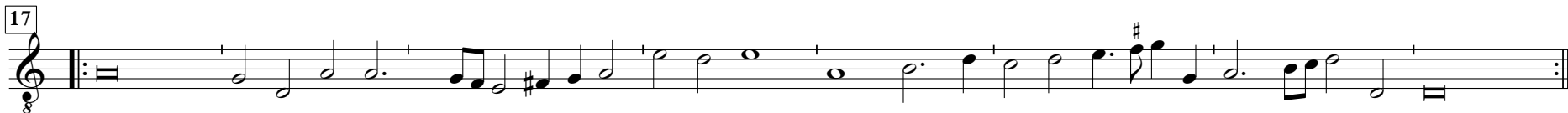
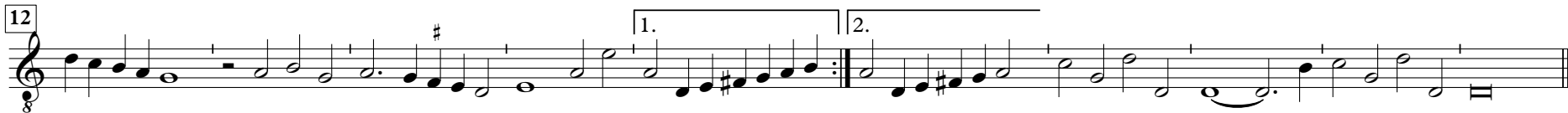
37. **P**Auan.38. **G**Alliard.39. **P**Auan.

40. **G**Alliard.41. **P**Auan.42. **G**Alliard.

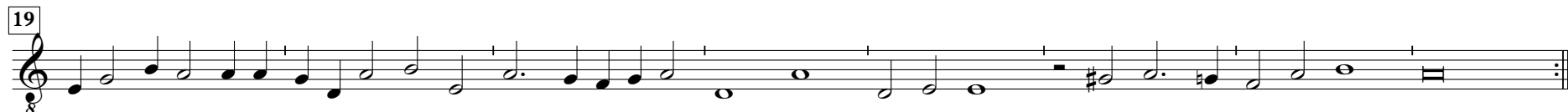
43. **A**Moretta. [Pavan]44. **N**Ec inuideo. [Galliard]45. **P**Auan.

46. **G**Alliard.

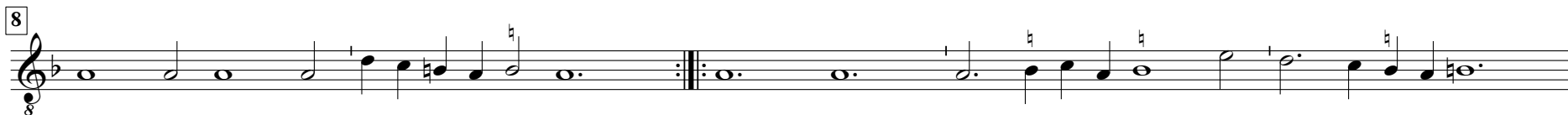
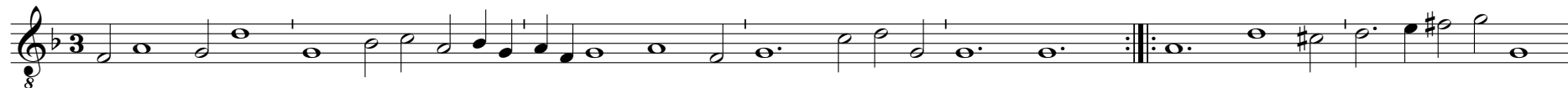

47. **P**Auan.

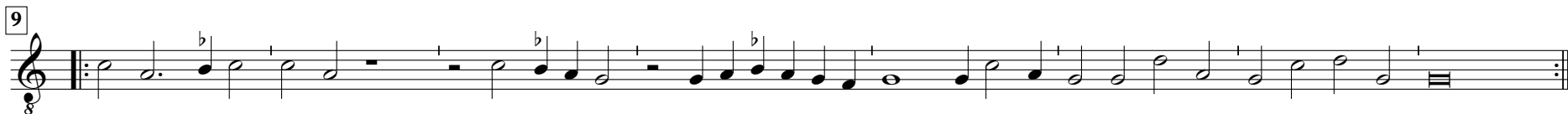

48. **G**Alliard.

49. **P**Auana Ploravit. [Pavan]50. **S**ic femper foleo. [Galliard]51. **P**osthuma. [Pavan]

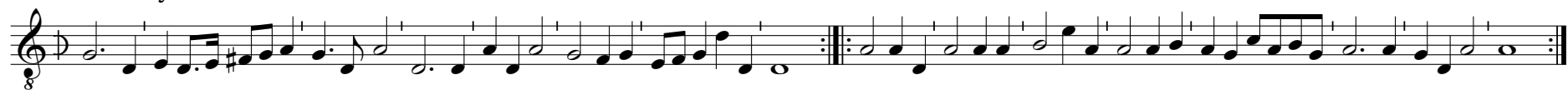

55. **T**He night watch. [Almaine]56. **A**Lmayne.57. **A**Lmaine.58. **T**He fruit of loue. [Almaine]

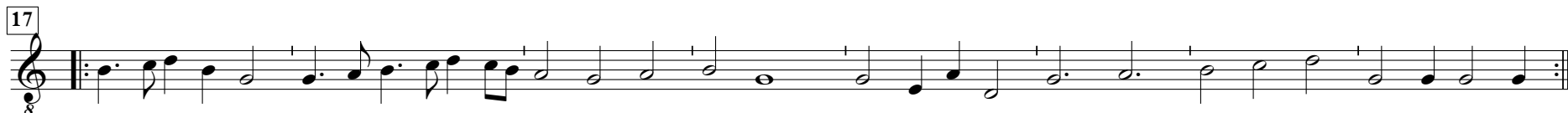

62. **T**He widowes myte. [Galliard/Coranto?]63. **T**He Fairie-round. [Galliard/Coranto?]64. **A**S it fell on a holie Eue. [Galliard/Coranto?]65. **H**Eigh ho holiday. [Galliard/Coranto?]

PAVANS,  
GALLIARDS, ALMAINS, AND  
other fhort Æires both graue, and light,  
*in fiue parts, for Viols, Violins,*  
or other Muficall winde  
Instruments.

*Made by Anthonie Holborne gentle-man, and  
Seruant to her moft excellent  
Maieftie.*

## 5) BASSVS

The University of York Music Department  
Supervisor: **Jonathan P. Wainwright**

Transcribed and edited by: **Ben Maloney**  
(As part of an undergraduate solo project)

4. **L**Vllabie. [Galliard]

9

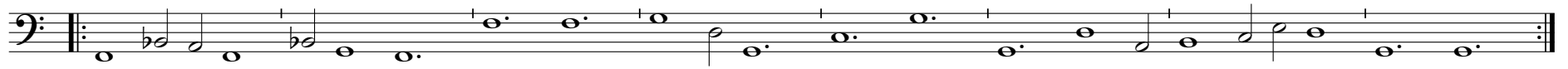

5. **T**He Cradle. [Pavan]

9

17

6. **T**He New-yeeres gift. [Galliard]

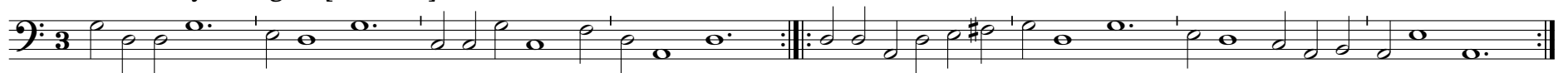

9

11. **P**Auan.

9

17

12. **G**Alliard.

7

13. **P**Auan.

14

14. **G**Alliard.

7

15. **P**Auan.

9

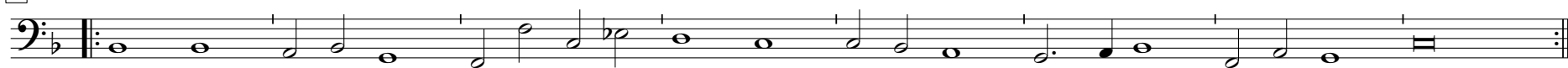

17

16. **G**Alliard.

9

17. **P**Aradizo. [Pavan]

11

18. **T**he Sighes. [Galliard]

7

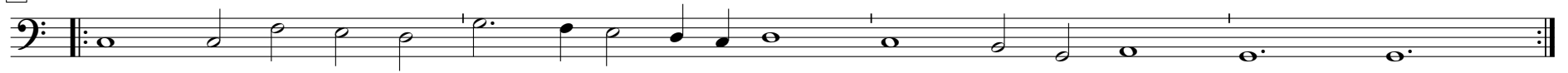

11

19. **S**edet Sola. [Pavan]

9

17

20. **G**Alliard.

7

13

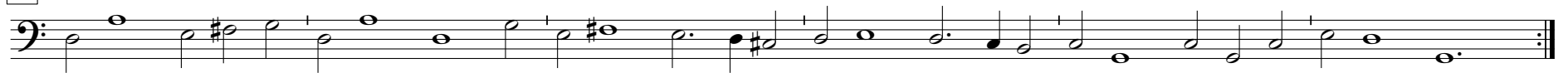

21. **I**nfernum. [Pavan]

18

22. **G**aliard.

7

23. **S**pero. [Pavan]

9

19

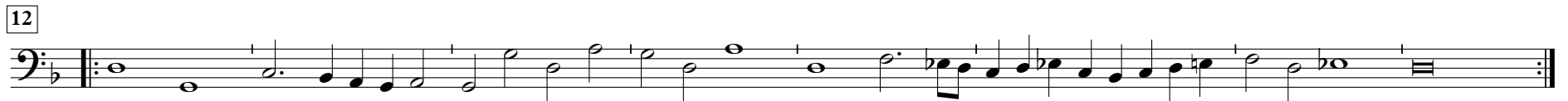

24. **G**Alliard.25. **P**Atiencia. [Pavan]26. **H**Ermoza. [Galliard]

27. **T**He image of Melancholly. [Pavan]

11

21

28. **E**Cce quam bonum. [Galliard]

7

29. **M**Ens innouata. [Pavan]

12

20

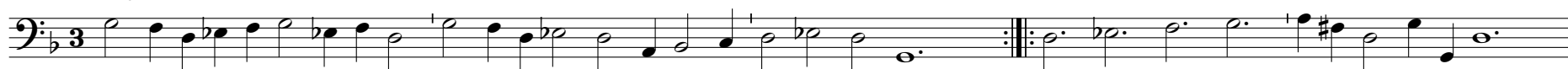
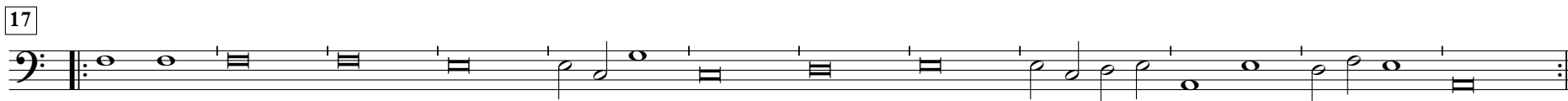

33. **H**Eres paternus. [Pavan]34. **M**Vy linda. [Galliard]35. **D**Ecreui. [Pavan]

36. **M**Y felfe. [Galliard]

7

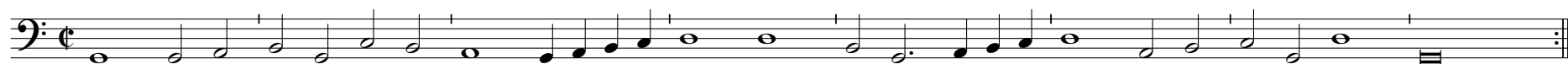
37. **P**Auan.

9

17

38. **G**Alliard.

10

39. **P**Auan.

12

40. **G**Alliard.

7

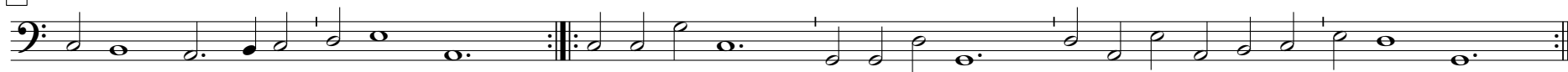
41. **P**Auan.

13

21

42. **G**Alliard.

7

46. **G**Alliard.

10

47. **P**Auan.

14

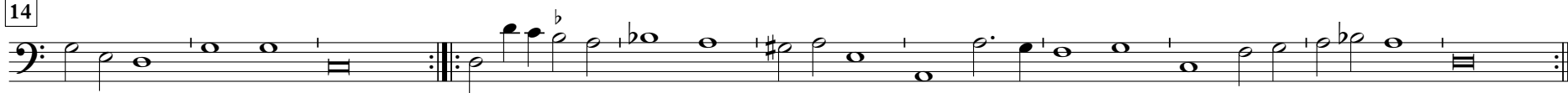
48. **G**Alliard.

7

49. **P**Auana Ploravit. [Pavan]

12

22

54. **G**Alliard.

7

11

55. **T**he night watch. [Almaine]

12

56. **A**Lmayne.

14

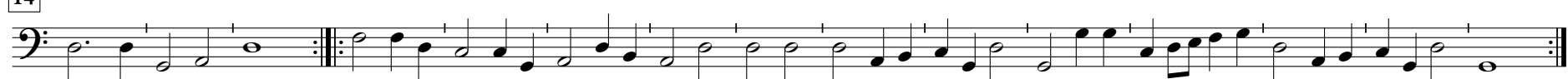
57. **A**Lmaine.

16

58. **T**He fruit of loue. [Almaine]

13

59. **T**He Choife. [Almaine]

14

60. **T**He Honie-fuckle. [Almaine]

13

61. **W**Anton. [Original (blackened) notation]

9

61 [a]. **W**Anton. [Modern notation with halved note values]62. **T**He widowes myte. [Galliard/Coranto?]63. **T**he Fairie-round. [Galliard/Coranto?]

64. **A**S it fell on a holie Eue. [Galliard/Coranto?]

9

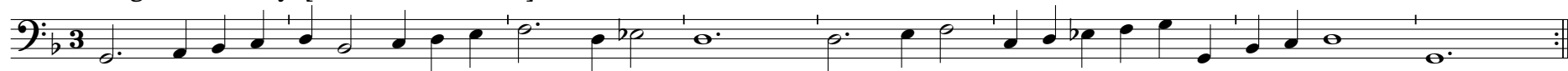
65. **H**Eigh ho holiday. [Galliard/Coranto?]

9

