

SONATES  
POUR UN  
TRAVERSIERE  
UN  
VIOLON ou HAUTBOIS  
*Con Basso Continuo*  
Composées par  
G. F. HANDEL

A AMSTERDAM  
CHEZ JEANNE ROGER

N<sup>o</sup> 554

SONATA I

1

*Grave*

6 9 6 9 3 7 4 3 6 6 7 6 6

*Traverja Solo.*

*Volti*

*Ullagre*

7 6 6 6 5 4 6 6

6 7 5 3 6 6 \*

6 \* 6 6 5 6 \* 6 \* 6 6 6

\* 6 6 5 7 7 7 6 \*

7 \* 6 6 7 6 \* 7 6 \* 6

7 \* 6 6 6 6 5 \* Vola

*Adagio*

*Alligre*

# SONATA II

*Larghetto*

*ud!*

*Volli*

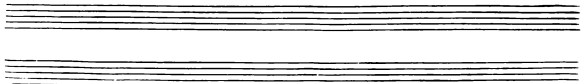

*Flauto Solo*

*Andante*

*Adagio*

6 6<sup>3</sup> 6<sup>b</sup> 6 6<sup>b</sup> 76 5 6<sup>b</sup> 4 5 4 6 6 4 6 6<sup>b</sup> 5

*Presto*

4 6 \* 76 \* 6 6 \* 6 6 6 5

6 5 6 \* 5 6 6 5 6 6

6 6 6 5 6 6 6 6 6 6

6 4 4 6 5 4 5 4 5 6 6 6 \* 6

6 6 6 \* 6 6 6 \* 6 \* 6 5 6 6 5 6 4 5 6 6 5 4 5

# SONATA III

*Andante*

ii

*Allegro*

9 6 5 6 6

6 6 2 6 6 5 3 5 6 5 3 5 6 5

4 6 5 6 5 4 6 5

6 5 9 8 4 3 6 7 6 4 7 7 6

5 4 6 6 6 6 6 6 6 7 7 6 5 3

5 7 6 6 5 6 6 6 6 6 6 6 4 5

*Vola!*

*Allegro*

6 8 6 6 \* 1 6 6 \* 6 \*

\* 7 6 \*

*Allegro*

6 6 6 6 6 5 6 6 6 6 5

6 5 6 4 3 6 5 4 6 5 4 6

6 4 6 5 6 6 5 6 5 6 5 6

6 \* 5 6 6 6 5 6 6 \* 6 6 \*

15

Two sets of empty musical staves, each consisting of a treble clef staff and a bass clef staff.

# SONATA IV

*Grave*

*Flauto Solo.*

*Allegro*

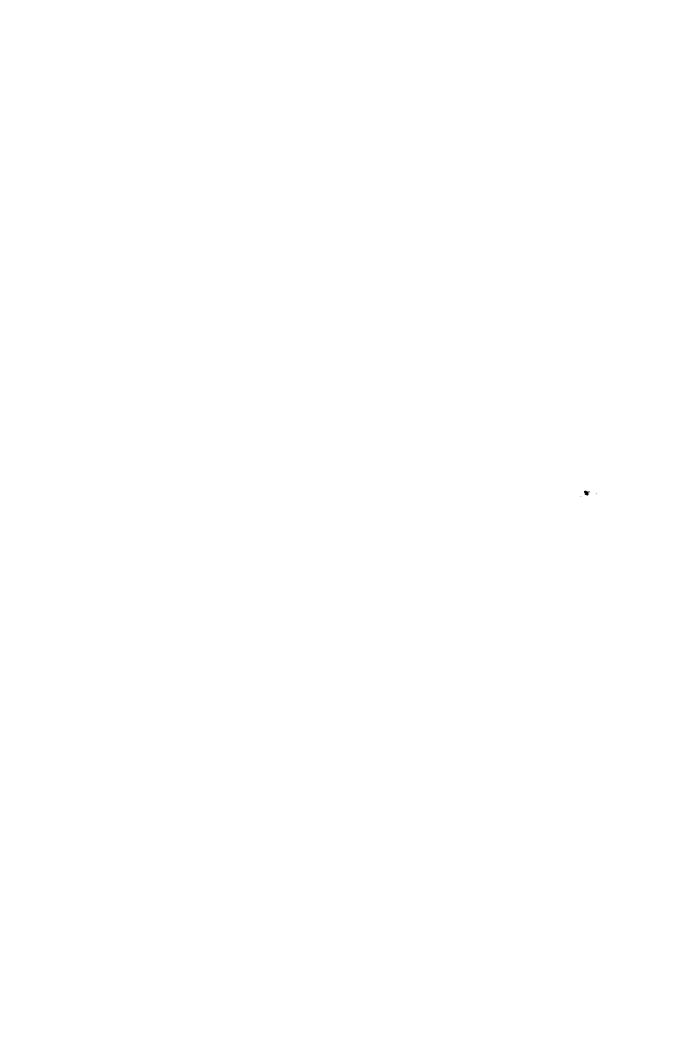

## SONATA V

*Adagio*

*Allegro*

*Andante*

*Boure*

SONATA VI *Larghetto* 27

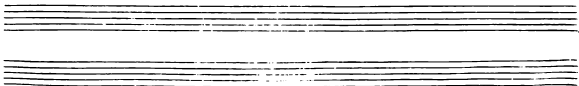

*Hebey Solo*

*Allegro*

6 6 7 3 7 6 5 6 5 6

6 6 6

6 7 3 7 4 6 6

6 6 6

\* 6 6 4 3 6 6 6

6 6 4

*Allegro* \* 6

## SONATA VII

*Larghetto*

*Adagio*

*Flauto Solo.*

*Volta*

*Larghetto*

ONATA VIII

*Volta*

*Hobey Solo*

*Allegro*

7c

Adagio

Allegro

## SONATA IX

*Largo*

*Vclà*

*Traversa Solo*

*Vivace*

*Presto*

6 5 4 \*

6

6 5 6 7 6 6 5 6 7 6 7 6 7 6 7 6 7 6

6 6 6 6

*Adagio* 6 6 6 6

tr 6 6 7 6 6 6 7 6 \* 6 6 7 7 6 4 3

6 6 5 4 \* 6 6 7 7 6 \* *Voti*

## SONATA X

*tr*  
Adagio

*Volti*

*Violino Solo.*

50

Allegro

6 \* 6 6 6 6 \* 4 \* 6 6 6 6 \* 6 6 \* \* \*

\* 7 6 6 6 6 5 5 6

6 6 6 4 3 6 \* 5 7 6 6 4 3

Largo 6 6 \* 6 6 7 6 \* 6 6 \*

tr 6 5 7 4 \* 4 5 6 5 6 6

\* 6 6 \* 6 5 7 6 \* 6 7 6 \* *Voli*

52

Allegro

Two sets of empty musical staves, one for the right hand (treble clef) and one for the left hand (bass clef), located at the bottom of the page.

## SONATA XI

*Larghetto*

*Flauto Solo.*

*Allegro*

*Vola*

## SONATA XII

Adagio

*Vola*

*Violino Solo.*

Allegro *Pia.*

*For.*

